

PENINSULA AUSTRALIAN SHEPHERD ASSOCIATION'S

ASCA All-Breed Agility Trial *2nd Trial in the Silver Buckle Series*

To be held with our Obedience Trials and Delta's Conformation Shows

March 28/29, 2009

<http://www.pasadogs.com>

PASA
c/o David Connet
1087 Lily Avenue
Sunnyvale, CA 94086

| | | | |
|----------------------------------|---|---|---|
| Judge | Judy Boone, Provo, Utah | | |
| Classes | Standard, Veteran and Junior Handler Divisions Elite, Open, Novice Levels | | |
| | | Saturday – Small to Tall | Sunday – Tall to Small |
| | Gamble & Regular & Jumpers Ring 1 | Jumpers Rnd 1 Gamblers Rnd 1 & 2 Elite Regular Rnd 1 & 2, Open Regular Rnds 1 & 2 Novice Regular Rnds 1 & 2 | Gamblers Rnd 1 Elite Regular Rnds 1 & 2 Open Regular Rnds 1 & 2 Novice Regular Rnds 1 & 2 Jumpers Rnd 1 & 2 |
| Location | Stanislaus Fairgrounds, 900 Broadway, Turlock, CA 95380 Outdoors on grass with limited shade. | | |
| Entry Limits | Entries are limited to 350 runs a day. Trial entries will close whenever the limit is reached. In the event entries fill, priority will be given to the first 25 volunteers working two classes per day. | | |
| Opening and Closing dates | Opening: Entries will be accepted with postmarks dated <i>no earlier</i> than Friday, January 29, 2009. Closing: Entries close 6:00 p.m. Friday, March 13, 2009, or when entry limits are reached. After this time entries may not be accepted or cancelled. Secondary closing for advancement in level only: Tuesday, March 25, 2009 at 5:00 p.m. | | |

LIMITED ENTRIES!!

Entries Close: **6 PM Friday, March 13, 2009**

PASA Show Officers

Trial Chair Donna Highstreet dhist@yahoo.com (408) 666-5687
Trial Secretary David Connet agility@agilityrecordbook.com (408)296-2881
 1087 Lily Avenue, Sunnyvale, CA 94086
Chief Ring Stewards: Erika Maurer/Liza Buckner
Chief Course Builder: Susan Laursen
Grounds Donna Highstreet
Equipment: Donna Highstreet
Awards Jean Danver
Chief Scorekeeper Marcia Hodes
Hospitality Mona Nichols

CONFIRMATIONS including information regarding classes you have entered will be emailed to all entrants who have provided a valid email address and will include a date by which any corrections must be received by the Trial Secretary. **PLEASE READ YOUR CONFIRMATIONS!!** General confirmations will be mailed to all entered about a week before the trial and will include your entry information as well as check-in time, walk-through/start times and tentative class running orders.

CLASS CHANGES: Moveups must be submitted in writing (email ok) and must be received by the Trial Secretary before **5:00 PM Tuesday, March 25, 2009.**

Moveups will be allowed at the trial from Saturday to Sunday – all moveup forms must be submitted within 30 minutes after the last class has finished on Saturday. **NO Exceptions!**

AWARDS: PASA offers ribbons for First through Fourth place in each class for each jump height division. 20+” and 24” dogs will be scored together. Rosettes in the ASCA color of green will be offered to every dog obtaining a qualifying score. Dogs that complete an ATCH receive a large rosette and a decorated pole for signing.

HIGH IN TRIAL AWARDS will be awarded to the highest scoring dog(s) in the following categories (5 awards in all): Rosettes to HIT in the Novice, Open and Elite levels (Standard division), Junior and Veteran Divisions. A dog's category will be based upon the level/division in which the dog competes in its last Regular class. All Qs are counted. Qs receive 5 pts. for novice, 6 pts. for open and 7 pts for elite. Faulted Qs received ½ the value. High point dog in each category is the winner. YPS is the tie breaker

Silver Buckle Series - All dogs with a qualifying run will be tracked for the 2009 Silver Buckle Series. Awards will be presented at the October Trial to the top Elite, Open, Novice, Veteran & Jr. Handler dog. For details see the event section of our website, www.pasadogs.com.

FOOD: No food for sale on site. There will be complementary continental breakfast. Lunch may be pre-ordered (see order form).

OTHER PASA Agility Trials: Check out our website, www.pasadogs.com, for more information: **August 1/2 November 21/22**

CAN YOU HELP??

It takes a lot of people to put on an agility trial. **We can not run this trial without your help!** Most jobs can be learned in a few minutes.
*Lunch will be provided for helpers working at least 2 classes per day. **Priority entry for the first 25 workers who can work 2 classes per day!!***

Yes! Sign me up. I can work Sat. Sun.

Name _____
 Phone _____ Email _____

Jobs include: (Check ones you're willing to do):

- Timer Reg/Jump
- Timer Gamble
- Scribe Reg/Jump
- Scribe Gamble
- Leash Runner
- Pole Setter
- Gate Steward
- Course Builder
- Score Table
- Electronic Timer Set Up
- I've never done anything before but I'll try, teach me!

I am entered in _____

Do you have a friend or relative who would like to help?
 NAME _____

FOOD: Sandwiches available for lunch each day. Pre-Order only

Working two classes (or \$8.00) gets a Togo sandwich on a honey wheat roll with lettuce & tomato, chips, drink and a human cookie.

Name: _____ Working two classes?

| Number of sandwiches | Turkey / Cheese | Beef / Cheese | Avocado / Cheese |
|----------------------|-----------------|---------------|------------------|
| Sat | | | |
| Sun | | | |

NOTICE TO EXHIBITORS

This trial will be held under the current rules and regulations of ASCA. Exhibitors, through submission of entry, acknowledge that they are knowledgeable of ASCA rules and regulations, and agree to abide by all rules in effect at the time of this trial. A copy of ASCA's Agility Rulebook may be downloaded free from the ASCA web site: www.asca.org.

All dogs must be on a leash when not competing in the ring. No set ups within 15 feet of any ring.

Safety shall always be the foremost consideration in actions and conduct by handlers at all times. In all cases, regardless of the situation, the judge's decisions are final.

No entry shall be accepted from a dog or handler disqualified from the ASC agility or all ASCA programs; or a member/person not in good standing with ASCA. The organizing committee may refuse any entry on the basis expressly provided through ASCA rules and regulations or guidelines established by the ASCA Board of Directors.

Equipment list: Jumps, tunnels, weave poles, tire, teeter, slated dog walk and A-frame. Electronic timing will be used.

Note: Junior Handlers are under 18 years. Novice A is for dogs, owners and handlers who have never earned an agility title in **any** venue.

Refunds: No refunds are given for entries withdrawn after the closing date. No refund is given if a dog or handler is dismissed from competition, regardless of the reason. No refund is given if the trial cannot open or be completed due to riots, civil disturbances, fire, acts of god, public emergency, acts of a public enemy, or any other cause beyond the Show Committee's control. The show will not be cancelled in the event of rain. Refunds of 50% of the entry fees paid will be issued for injured dogs or bitches in season if submitted to the trial secretary in writing by 8 a.m. on Saturday before the trial. A letter from your vet indicating the dog's condition may be requested in order to process the refund.

Checks not honored by the bank do not constitute a valid entry fee. There will be a \$20.00 service charge for returned checks. Payment of entry fees and service charges shall be made in cash or money order within 30 days of postmark of notice of returned check. ASCA will be notified if any fees are not received within 30 days of notice. All awards must be returned within 10 days of notification. Any unpaid fees or shortfalls must be paid prior to the start of the event or entry is cancelled without recourse by owner/handler.

Please clean up after yourself and your dog. Please also keep hotel rooms and grounds clean so that hotels will continue to allow dogs to stay.

The Show Committee will not be responsible for the loss or damage to any dog exhibited, or for the possessions of any exhibitor whether the result was by accident or any other cause.

It is distinctly understood that every dog at this event is in the care and custody and control of his owner or handler during the entire time the dog is on the show premises. Please take responsibility for your dogs and children. Any exhibitor whose dogs or children create unnecessary disturbances or repeatedly engage in unsafe or disruptive behavior may, at the discretion of the Show Committee, be asked to leave the show site. There will be no refunds for entries if a dog or handler is dismissed from competition for any reason.

NOTICE TO EXHIBITORS – CONTINUED

PERMANENT MEASUREMENT CARDS – Dogs with a standard jump height of 20" or greater do not need to be measured. All other heights must be measured or present a NADAC or AKC permanent height card.

Beginning 1/1/2003 for non-ASCA registered dogs – In order to have ASCA qualifying legs tracked and to receive ASCA titling certificates, each non-ASCA registered dog will be required to have an ASCA Tracking Number. **This is a one-time fee of \$10/dog.**

At the time of applying for the tracking number, **the individual owner must also be an ASCA member** (minimum membership type of 'Service' is required). ASCA membership does not need to be maintained in subsequent years. It will be the responsibility of the owner to identify to ASCA the shows and legs earned when applying for a Tracking Number for those ASCA qualifying legs earned from 1/1/2003 until submission of application.

Please type or print clearly. Incomplete or illegible forms will be returned.

Membership Application:

Owner's Name (1) _____

Owner's Name (2) _____

Owner's Address: _____

City, State, Postal Code: _____

Phone Number: _____ E-Mail: _____

Type of Membership: Service (\$10) this form for Service Membership only. If you would like to become a full member use the official ASCA Membership Application.
Application Type: New Renewal Existing Member Mem.# _____

I (We) agree to abide by the ASCA Articles of Incorporation, Bylaws, and all ASCA Rules and Regulations governing the ASCA Registry and all other ASCA programs.
Owner's Signature

(1): _____

Owner's Signature

(2): _____

Dog Information: Lifetime fee for tracking number is \$10.00 per dog for ASCA Members

Dog's Full Name: _____

Dog's Call Name: _____

Any/All Previous Registration Numbers Used: _____

Sex: _____ Birth date: _____

Breed: _____

**Mail completed form with check or money order to:
ASCA Business Office
6091 E. State Hwy 21, Bryan, TX 77805-3790**

Directions to Stanislaus Fairgrounds

From the South or North: Highway 99 North or South towards Turlock CA. Take the Fulkerth Exit and go East. Just before the rail road tracks turn Right on Soderquist Road. Go to West Canal Drive and turn Left. Go to North Broadway and turn Left. This has taken you most of the way around the fairgrounds. You will come in Gate 2.

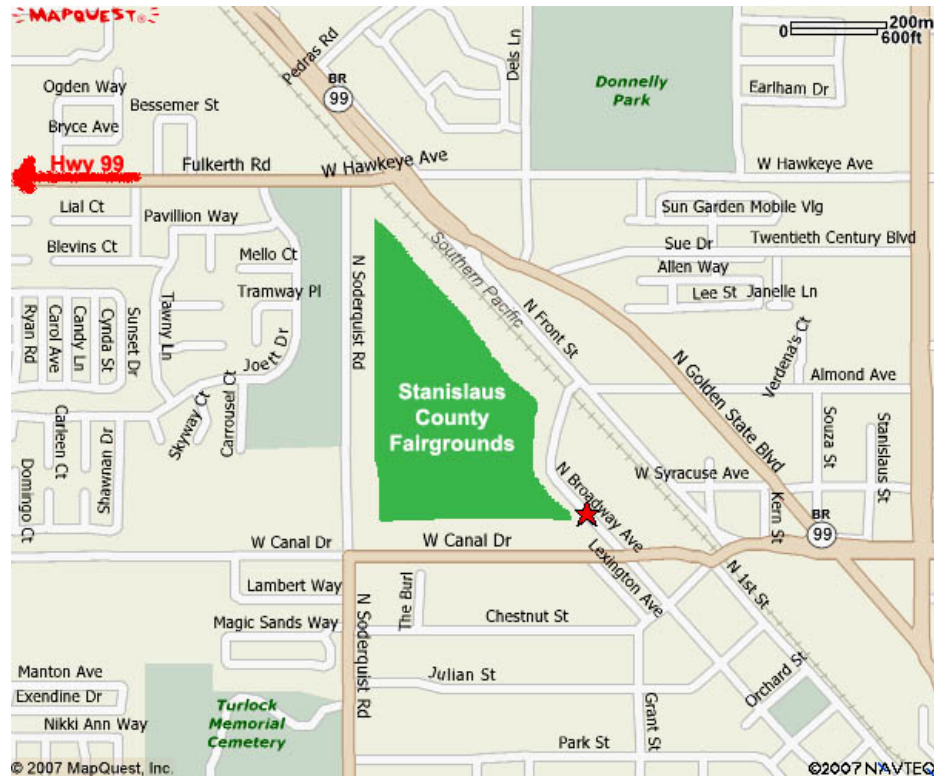

Accommodations

Motels that Accept Dogs:

Please verify the motel's pet policy before making your reservation to make sure they still accept dogs.

Best Western Orchard Inn 5025 N. Golden State Blvd (209)667-2827
 Motel 6, 250 S. Walnut Road (209)667-4100
 Turlock Travelodge, 200 W. Glenwood, (209)668-3400

Overnight Parking for RVs at show site: Overnight RV parking will be available for \$15 per night, by pre-arrangement. Some parking will have full hook-ups. Others will have electricity only. No exit or entry 10 pm to 6 am. Overnight spaces may be assigned and must be reserved in advance; permits will be available at checkin. Tent camping is \$10 per night.

RV Parking Request Form

If you want an RV spot or camp spot for the trial, please fill out this form and mail to PASA %Donna Highstreet 969 Amstutz Dr., San Jose CA 95129. Include check written out to PASA.

| | | | |
|---|--|---|--|
| Name: | | Address: | |
| Phone: Cell Phone: | | Email address: | |
| Nights Staying: Fri <input type="checkbox"/> Sat <input type="checkbox"/> Total number of nights: _____ | | <input type="checkbox"/> RV (\$15/night) <input type="checkbox"/> Tent/Auto (\$10/night) | |
| Type of vehicle: <input type="checkbox"/> RV(class A) <input type="checkbox"/> RV(class B/C) <input type="checkbox"/> Trailer <input type="checkbox"/> Tent/ Van/Auto | | | |
| Length (feet, including hitching racks): | | Slide-out(s) (check one): <input type="checkbox"/> None <input type="checkbox"/> Left <input type="checkbox"/> Right <input type="checkbox"/> Both sides | |
| License Plate(s): | | | |
| Total RV fees enclosed: _____ | | | |
| Send this form and fees to: Donna Highstreet 969 Amstutz Dr. San Jose, CA 95129 | | | |

AGREEMENT

The person who signs this agreement represents that he/she is authorized to enter into this agreement on behalf of both exhibitor and the owner of entered dog. In consideration of acceptance of this entry the signor also agrees that:

- 1.1 As used here: ASCA means Australian Shepherd Club of America, its affiliate clubs, and each of their members, officers, directors, employees, show chairs, show committees and agents.
- 1.2 Exhibitor/owner agrees to abide by the rules and regulations of ASCA, and any other rules and regulations appearing in the premium for this event.
- 1.3 Exhibitor/owner certifies that the entered dog is not a hazard to persons, dogs, or property and that the entered dog's rabies vaccination is current in accordance with the requirement of the state in which the dog resides.
- 1.4 Exhibitor/owner acknowledges all hazards presented by the event and the event premises, including, but not limited to, the condition of the grounds, lighting, security measures or lack thereof, electrical appliances, fittings, show rings, parking areas and the presence of unfamiliar animals, and people; exhibitor/owner assumes the risk of any harm arising for these.
- 1.5 Exhibitor/owner releases ASCA, the ASCA affiliate, Peninsula Australian Shepherd Association, the Stanislaus Fair Grounds and will defend them and hold them harmless from all present and future loss, injury, damage, claims, demands and liabilities involving the entered dog, the event or event premises. Without limiting the generality of the foregoing hold harmless provisions, exhibitor/owner hereby specifically assumes responsibility for and agrees to indemnify and save aforementioned parties harmless from any and all loss and expenses (including legal fees) by reason of the liability imposed by law upon any of the aforementioned parties for damages because of bodily injuries, including death, at any time in consequence of my (our) participation in this event, howsoever such injury, or death may be caused, and whether or not the same may have been caused or may have been alleged to have been caused by negligence of the aforementioned parties or any of their employees or agents or any other persons.

I have read, understand and acknowledge the above Agreement

Signature of Exhibitor/Owner

Date

Signature of Parent or Legal Guardian if Minor

Date

(_____) _____
Telephone

PASA ASCA Entry Form, March 28/29, 2009

Entries open **January 29, 2009** and close **March 13, 2009** – Priority Entry for Workers!

1. Use a separate form for each dog. Copy *both* sides of form to enter additional dogs. Please Print.

| | | | | | | | | | | | |
|--|--|--------------------------|--------------------------|--------------------------|--------------------------|--------------------------|--------------------------|--------------------------|---|-------------|--|
| 2. Dog | ASCA Registration/Tracking # _____ | | | | | | | | | | |
| | Dog's Call Name _____ | | | | | | | | Birth Date _____ | | |
| | Dog's Registered Name _____ | | | | | | | | | | |
| | Breed _____ | | | | | | | | Sex <input type="checkbox"/> M <input type="checkbox"/> F | | |
| 3. Owner | Standard Division Jump Height: <input type="checkbox"/> 8" <input type="checkbox"/> 12" <input type="checkbox"/> 16" <input type="checkbox"/> 20" <input type="checkbox"/> 20+" <input type="checkbox"/> 24" (scored with 20+) | | | | | | | | Height at Withers: _____ | | |
| | Jump Height Exemption? <input type="checkbox"/> | | | | | | | | | | |
| | Owner's Name _____ | | | | | | | | Phone _____ | | |
| | Address _____ <input type="checkbox"/> check here if this is a new address or E-mail address | | | | | | | | | | |
| 4. Classes Entered | City _____ | | | State _____ | | Zip _____ | | E-mail address _____ | | | Handler, if different from owner _____ |
| | Class Entered | Division | | | Level | | | Days | | Encl | |
| | | Std | Vet | JrH | Novice | | Open | Elite | Sat | | Sun |
| | A | B | | | | | | | | | |
| Regular Round 1 | <input type="checkbox"/> | <input type="checkbox"/> | <input type="checkbox"/> | <input type="checkbox"/> | <input type="checkbox"/> | <input type="checkbox"/> | <input type="checkbox"/> | <input type="checkbox"/> | <input type="checkbox"/> | | |
| Regular Round 2 | <input type="checkbox"/> | <input type="checkbox"/> | <input type="checkbox"/> | <input type="checkbox"/> | <input type="checkbox"/> | <input type="checkbox"/> | <input type="checkbox"/> | <input type="checkbox"/> | <input type="checkbox"/> | | |
| Gamblers Rd 1 | <input type="checkbox"/> | <input type="checkbox"/> | <input type="checkbox"/> | <input type="checkbox"/> | <input type="checkbox"/> | <input type="checkbox"/> | <input type="checkbox"/> | <input type="checkbox"/> | <input type="checkbox"/> | | |
| Gamblers Rd 2 | <input type="checkbox"/> | <input type="checkbox"/> | <input type="checkbox"/> | <input type="checkbox"/> | <input type="checkbox"/> | <input type="checkbox"/> | <input type="checkbox"/> | <input type="checkbox"/> | n/a | | |
| Jumpers Rd 1 | <input type="checkbox"/> | <input type="checkbox"/> | <input type="checkbox"/> | <input type="checkbox"/> | <input type="checkbox"/> | <input type="checkbox"/> | <input type="checkbox"/> | <input type="checkbox"/> | <input type="checkbox"/> | | |
| Jumpers Rd 2 | <input type="checkbox"/> | <input type="checkbox"/> | <input type="checkbox"/> | <input type="checkbox"/> | <input type="checkbox"/> | <input type="checkbox"/> | <input type="checkbox"/> | n/a | <input type="checkbox"/> | | |
| Total Classes (\$12/run, \$7/JrH) or Package of 10 runs (\$110, \$60/JrH) | | | | | | | | | | \$ | |
| Other Discounts (please specify) | | | | | | | | | | \$ | |
| Total food (\$8.00 per lunch) Include separate lunch form | | | | | | | | | | \$ | |
| 5. Total, payable to PASA | | | | | | | | | | \$ | |

- 6. Exhibitor/owner must read and sign the reverse side of this form, or we can't accept it!
- 7. **Volunteer (see separate form) and receive priority entry and free lunch!**
- 8. Mail entry forms to: PASA, c/o Dave Connet, 1087 Lily Avenue, Sunnyvale, CA 94086
If you use overnight or express mail, you **must** specify **No Signature Required**.
Returned checks do not constitute a valid entry fee. We charge \$20.00 for returned checks.
Overpayments of \$6.00 or less will be refunded only if requested in writing.